Newly Diagnosed Solid Tumors
Liver

Children's Mercy KANSAS CITY | Evidence Based Practice

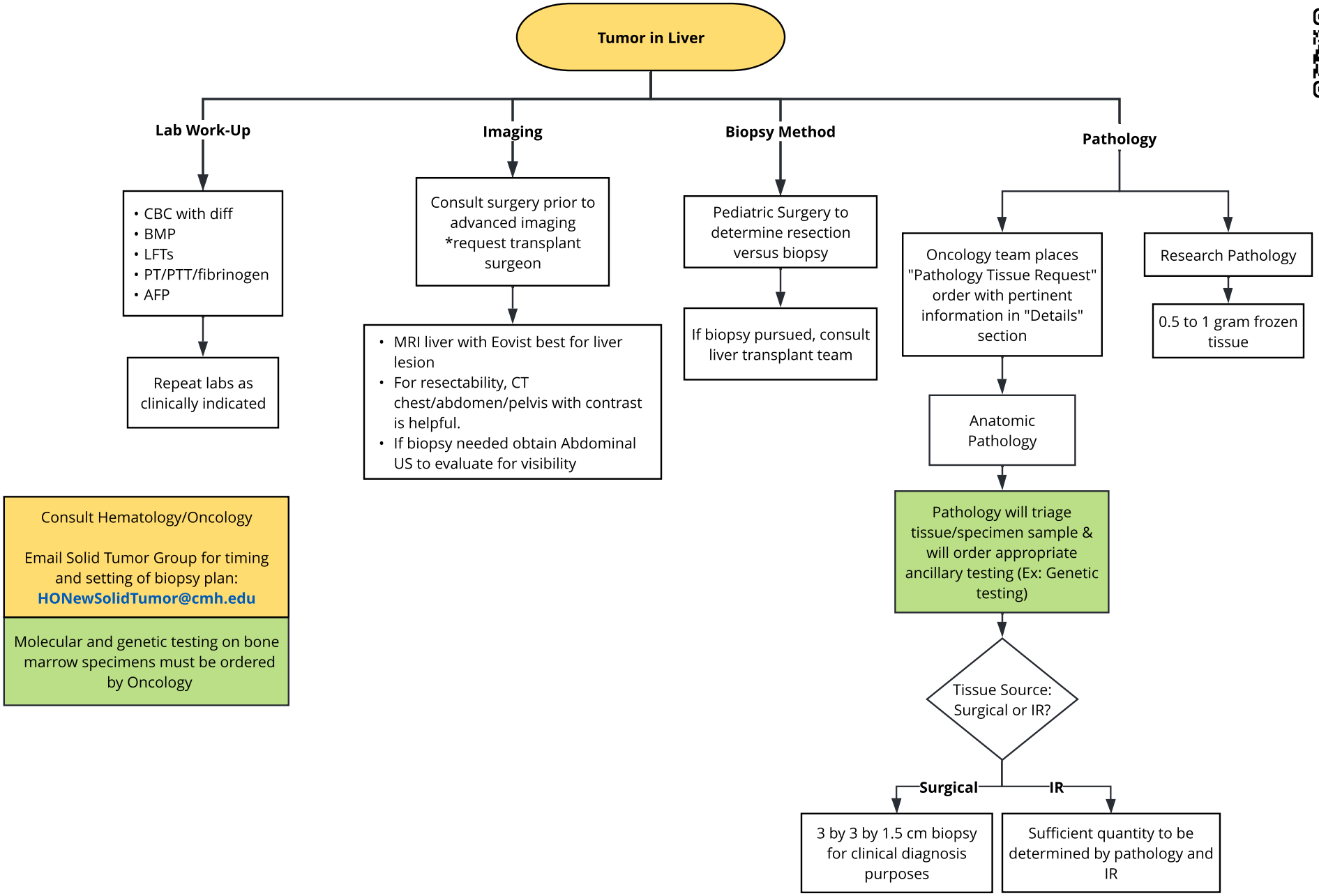

QR code for mobile view

Contact: EvidenceBasedPractice @cmh.edu **Link to:** synopsis and references **Last Updated:** 6.26.2026

This clinical pathway is meant as a guide for physicians and healthcare providers. It does not establish a standard of care, and is not a substitute for medical judgment which should be applied based upon the individual circumstances and clinical condition of the patient. Printing of Clinical Pathways is not recommended as these documents are updated regularly . Copyright © The Children's Mercy Hospital 2026. All rights reserved.