

# Diabetic Ketoacidosis (DKA) vs Hyperglycemic Hyperosmolar Syndrome (HHS)

Associated Power Plans: EDP Diabetes: DKA Pathway;

PICU: PICU DKA;

Inpt: DKA - Diabetic Ketoacidosis Pathway



**Children's Mercy**  
KANSAS CITY

Evidence Based Practice

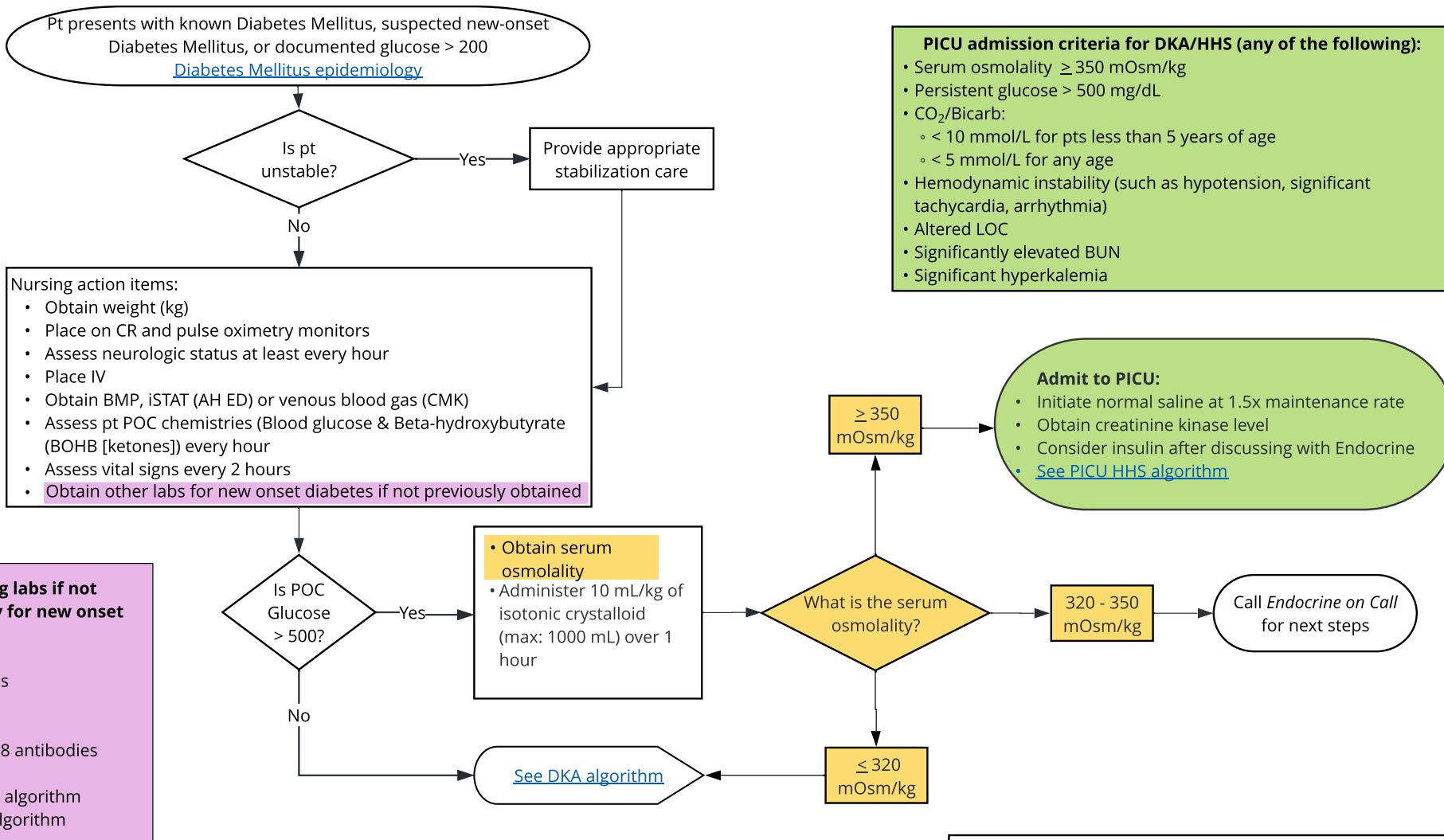

**Abbreviations excluding labs and radiology:**

DKA = Diabetic ketoacidosis  
 HHS = Hyperglycemic Hyperosmolar syndrome  
 ED = Emergency Department  
 LOC = Level of consciousness  
 POC = Point of Care      N/V = Nausea/Vomiting  
 CR = Cardiorespiratory      PICU = Pediatric Intensive Care Unit  
 Pt = Patient      CMK = Children's Mercy Kansas

Contact: [EvidenceBasedPractice@cmh.edu](mailto:EvidenceBasedPractice@cmh.edu)

Last Updated: 7/7/2023

For additional information, [link to DKA synopsis](#); [link to HHS synopsis](#)

This clinical pathway is meant as a guide for the healthcare provider, does not establish a standard of care, and is not a substitute for medical judgment which should be applied based upon the individual circumstances and clinical condition of the patient. Copyright © The Children's Mercy Hospital 2023. All rights reserved.